

PLAT OF SURVEY

LOT 3, BLOCK 1
KETTLE MORaine ESTATES
NW 1/4 SECTION 4, TOWN 4 NORTH, RANGE 17 EAST
WALWORTH COUNTY, WISCONSIN

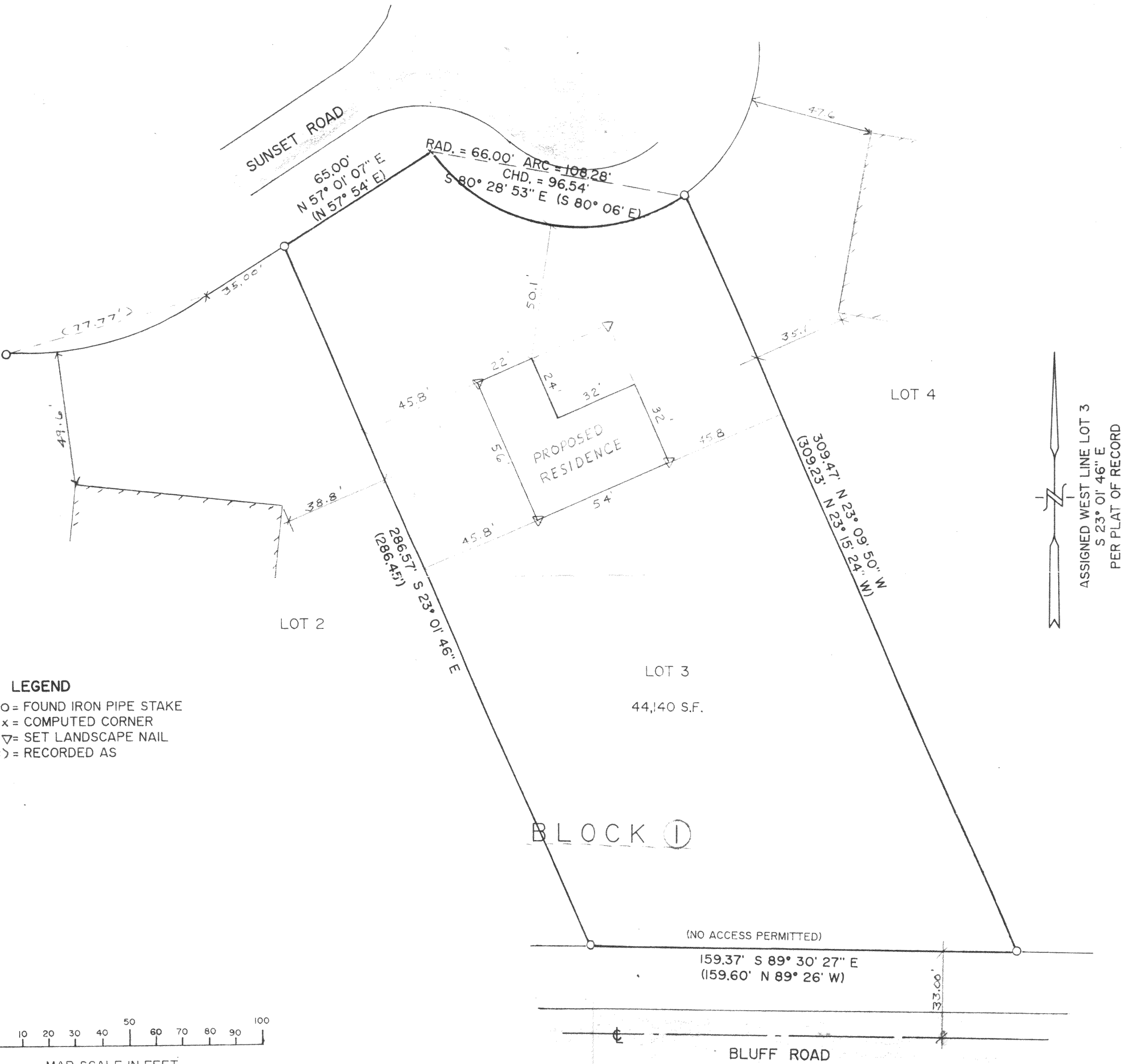

PLAT OF SURVEY
LOT 3, BLOCK 1 KETTLE MORaine ESTATES
NW 1/4 SEC. 4, T. 4 N., R. 17 E.
WALWORTH COUNTY, WISCONSIN

FARRIS, HANSEN & ASSOCIATES, INC.
 Engineering, Architecture, Surveying
 7 Ridgeway Court P.O. Box 437
 ELKHORN, WISCONSIN 53121
 Office: (414) 723-2098
 Fax: (414) 723-5886

REVISIONS

PROJECT NO.
3780
 DATE
02/15/93
 SHEET NO.
1 OF 1

WORK ORDERED BY: SHIRLEY PIQUETT

LK-3